



中華基督教會桂華山中學  
THE CHURCH OF CHRIST IN CHINA KWEI WAH SHAN COLLEGE

地址 ADDRESS : 香港北角雲景道 62 號 62, Cloud View Road, North Point, Hong Kong 電話 TEL : 2571 1285  
傳真 FAX : 2807 0085 網頁 WEB : <http://www.ccckws.edu.hk> 電郵 EMAIL : [mail@ccckws.edu.hk](mailto:mail@ccckws.edu.hk)

**Notice (2016/2017) No. 3**  
**(S.1 – S.4)**

9<sup>th</sup> July, 2016

Dear Parents/Guardians,

**1. The following documents are attached to this notice**

- 2016/2017 Textbook List
- Uniform Standards
- Uniform Price List

**2. Matters to be handled before the new school year**

- Purchase the textbooks with reference to the Textbook List provided by the school
- Purchase the school uniform with reference to the school uniform sample as specified by the school
- Complete the holiday assignments

**3. Purchase of School Uniform**

The supplier for our school uniform is **Hop Chung School Uniform Limited**. Students can go to the supplier's shop to order their school uniform before 20/07/2016 (Wed) (**Address: Shop 12, 407 Shau Kei Wan Road, Shau Kei Wan Shopping Centre, Shau Kei Wan, Hong Kong**). Please refer to the details in the attached Uniform Standards and Uniform Price List.

**4. Collection of Textbooks**

For S.1 and S.2 students of the 2015/16 school year who have placed the orders at **Melbourne Bookcentre Limited**, the arrangement for the payment and the collection of textbooks are as follows:

Date: 30/07/2016 (Sat)  
Time: 9:00am – 12:00pm  
Venue: School Lobby (G/F)

**5. Release of Class Allocation Results**

Students can check their class allocation results on 15/08/2016 (Mon) through our school website ( <http://www.ccckws.edu.hk/en> ) or the notice board at the general office of the school.

Please visit the school website and go to "Class Allocation Result". Your class allocation result can be checked by entering your HKID number.



**中華基督教會桂華山中學**  
**THE CHURCH OF CHRIST IN CHINA KWEI WAH SHAN COLLEGE**

地址 ADDRESS : 香港北角雲景道 62 號 62, Cloud View Road, North Point, Hong Kong 電話 TEL : 2571 1285  
 傳真 FAX : 2807 0085 網頁 WEB : <http://www.ccckws.edu.hk> 電郵 EMAIL : [mail@ccckws.edu.hk](mailto:mail@ccckws.edu.hk)

## 6. School Opening Arrangement

On the first 2 days of school (i.e. 01/09/2016 (Thu) and 02/09/2016 (Fri)), arrangements are as follows:

Date	Arrival Time	Dismissal Time	Activities
01/09/2016 (Thu)	8:15am	12:00n	<ul style="list-style-type: none"> <li>Opening Ceremony</li> <li>Class Affairs</li> </ul>
02/09/2016 (Fri)	8:15am	12:00n	<ul style="list-style-type: none"> <li>Academic Affairs, School Ethos and Student Support Seminars</li> <li>Class Affairs</li> </ul>

Remark: Students should be in full summer school uniform.

## 7. Purchase of Student Handbook and Exercise books

Students should pay the exact amount to their class teacher on 01/09/2016 (Thu). Details are as follows:

	English Exercise Book @\$2.20	Single-lined Exercise Book @\$1.00	Big Single-lined Exercise Book @\$2.20	Chinese Grid Book @\$1.40	Mathematics Exercise Book @\$1.40	Total Amount
S.1	4	20	10	3	1	\$53.60
S.2	3	20	10	3	1	\$51.60
S.3	3	20	10	3	1	\$51.60
S.4	2	15	14	3	---	\$51.20

Remarks:

- (i) Students must purchase Student Handbook (@\$16.00).
- (ii) Starting from 05/09/2016 (Mon), student handbook and exercise books are available for purchase at the school office from 7:30am to 5:00 pm (except lesson period).
- (iii) The price of the exercise books will be renewed on 01/10/2016.

## 8. Summer Holiday Assignments

Junior secondary students of the 2015/16 school year should complete their holiday assignments during the holidays and submit to their subject teachers on 05/09/2016 (Mon).

## 9. Student ID Card

Students are required to take photo on 08/09/2016 (Thu) for the production of Student ID Card.  
 [ Student ID Card: \$13, Student ID Card (with one dozen of photos): \$21 (Optional) ]



中華基督教會桂華山中學  
THE CHURCH OF CHRIST IN CHINA KWEI WAH SHAN COLLEGE

地址 ADDRESS : 香港北角雲景道 62 號 62, Cloud View Road, North Point, Hong Kong 電話 TEL : 2571 1285  
傳真 FAX : 2807 0085 網頁 WEB : <http://www.ccckws.edu.hk> 電郵 EMAIL : [mail@ccckws.edu.hk](mailto:mail@ccckws.edu.hk)

**10. School Textbook Assistance Scheme / Student Travel Subsidy Scheme / Subsidy Scheme for Internet Access Charges**

Students who wish to apply for the School Textbook Assistance Scheme / Student Travel Subsidy Scheme / Subsidy Scheme for Internet Access Charges (including new applicants and unsuccessful applicants in the last school year) for the 2016/2017 school year, please obtain application forms from the school office during office hours.

**11. Enquiry**

Should you have any further enquiries, please contact our school during office hours at 25711285.



Yours sincerely,

Mr. Cheng Lai-lam, Felix  
Principal

**Bible quote of the month:**

*Blessed are the merciful, for they will be shown mercy. (Matthew 5:7)*

C. C. C. KWEI WAH SHAN COLLEGE  
Summer School Uniform

Girl's Uniform	White short-sleeved shirt
	Light blue tie (junior form: short / senior form: long)
	Metal school badge (junior form: silver / senior form: gold)
	Light blue striped coveralls school skirt (underwear and bottom skirt included)
	White socks ( any length )
	Black shoes
Boy's Uniform	White short-sleeved shirt
	School tie knot
	Metal school badge (junior form: silver / senior form: gold)
	Long dark blue suit pants (dual front slash pockets, single back pocket)
	Black belt ( 2 to 3 cm body )
	Black socks
	Black shoes
P.E. Uniform	White V-neck sweatshirt, with house colors (red, yellow, blue, green)
	Embroidered badge on left chest
	Black long pants
	Dark blue sports shorts
	White socks
	White sport shoes



Girl's Uniform  
( Junior Secondary )

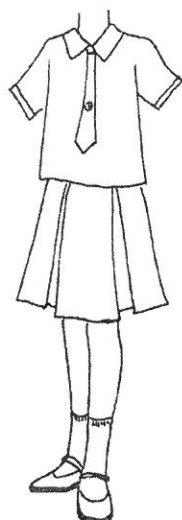

Girl's Uniform  
( Senior Secondary )

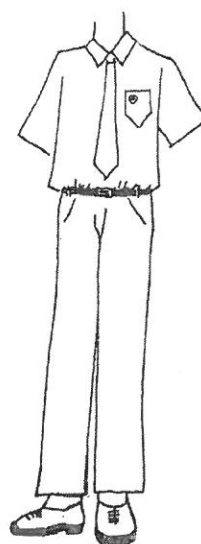

Boy's Uniform

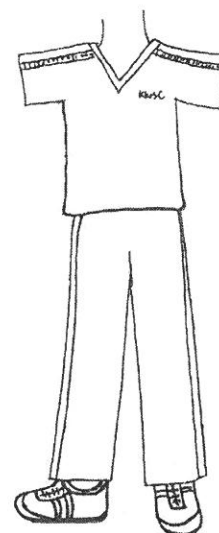

P.E. Uniform

# Hop Chung School Uniform Ltd

**Hong Kong Branch** : Shop 12, 407 Shau Kei Wan Road, Shau Kei Wan Shopping Centre  
Tel : 2886-1556 ( Shau Kei Wan MTR Exit C )

**Main Branch** : Flat B, 3/F Poryen Building 478 Castle Peak Road, Lai Chi Kok.  
Tel : 2387-6628

## **C. C. C. Kwei Wah Shan College** **Summer Uniform Price List for 2016/2017** **(S.1 – S.4)**

### Boy's Shirt – (additional \$26 for school tie)

Size	23"	24"	25"	26"	27"
Price	\$58	\$60	\$63	\$65	\$67

### Long dark blue suit pants

Size(Waist)	24"	25"	26"	27"	28"
Price	\$107	\$112	\$112	\$117	\$117

### Girl's Shirt

Size	23"	24"	25"	26"	27"
Price(Senior)	\$62	\$64	\$67	\$69	\$72
Price(Junior)	\$64	\$66	\$69	\$72	\$74

### Girl's Skirt

Size	33½"	35"	36½"	38"	39"
Price	\$113	\$117	\$123	\$128	\$133

### Sweatshirt

Size	34"	36"	38"	40"	42"
Short Sleeved Price	\$53	\$55	\$58	\$60	\$62

### Sports pants

Size	36"	38"	40"	42"	44"
Short Pants Price	\$55	\$59	\$62	\$65	\$68
Size	34"-(XS)	36"-(S)	38"-(M)	40"-(L)	42"-(XL)
Sweat Pants Price	\$110	\$114	\$118	\$122	\$126

**【If the size exceeds the size chart, the price will increase proportionately.】**

**If parents request a custom-made uniform, there will be surcharges.**